

OUTFALL MODIFICATION FORM

The enclosed form may be used to request modifications of outfalls covered under NPDES general permit ARR000000 for discharges of stormwater associated with industrial activity (except from construction activity). The numbering of outfalls should be sequential and begin with Outfall 001 (i.e. if Outfall 001 is deleted, Outfall 002 will become Outfall 001).

Attach additional pages to modify more than one outfall.

Outfall Modification Type: Add (Skip Section II) Remove (Skip Section III) Move

Permit Tracking No. ARR00 0231 AFIN: 72-00144

I. FACILITY INFORMATION:

Permittee: Eco-Vista, LLC Contact Name: Jodi Reynolds
Facility Name: Eco-Vista, LLC Phone Number: 501-993-8966
Facility City: Springdale Zip: 72762 Email Address: jreyno10@wm.com
Mailing Address: 2210 Waste Management Drive
City: Springdale State: AR Zip: 72762

II. CURRENT OUTFALL INFORMATION:

Outfall: 001
Outfall Latitude: 36 degrees 7 minutes 53.2 seconds
Outfall Longitude: -94 degrees 15 minutes 7.7 seconds
Receiving Stream: Unnamed tributary of Little Wildcat Creek thence into Clear Creek then to Illinois River

III. NEW OUTFALL INFORMATION:

Outfall: 004 (Note: Outfall 001, 002, 003 are permitted under ARG160045)
Outfall Latitude: 36 degrees 8 minutes 12.2 seconds
Outfall Longitude: -94 degrees 14 minutes 53.8 seconds
Receiving Stream: Unnamed tributary to Little Wildcat Creek thence into Clear Creek then to Illinois River

IV. CONSULTANT INFORMATION (if applicable):

Consultant Contact Name: Bryan Bailey Company: Promus Engineering
Consultant Phone Number: 870-391-1543 Email Address: bbailey@promusengineering.com

V. SIGNATORY REQUIREMENTS:

"I certify under penalty of law that this document and all attachments were prepared under my direction, or supervision, in accordance with a system designed to assure that qualified personnel properly gather and evaluate the information submitted. Based on my inquiry of the person or persons who manage the system, or those persons directly responsible for gathering the information, the information submitted is, to the best of my knowledge and belief, true, accurate, and complete. I am aware that there are significant penalties for submitting false information, including the possibility of fine and imprisonment for knowing violations."

Responsible/Cognizant Official Printed Name: Jodi Reynolds Title: EP Manager

Responsible/Cognizant Official Signature:  Date: 4/13/2020

ATTACH A SITE MAP SHOWING THE NAME AND LOCATION OF EVERY OUTFALL THAT WILL BE COVERED UNDER YOUR EXISTING GENERAL PERMIT AFTER THIS MODIFICATION.

Re: ARR000231 - Eco-Vista, LLC

Pemberton, Layne

Tue 4/21/2020 5:49 PM

To: Imamura, Kai <Kai.Imamura@adeq.state.ar.us>;

Cc: Healey, Richard <HEALEYR@adeq.state.ar.us>;

From: Imamura, Kai

Sent: Wednesday, April 15, 2020 12:09 PM

Kai,

There are no apparent enforcement issues at this time.

To: Pemberton, Layne

Cc: Healey, Richard

Subject: ARR000231 - Eco-Vista, LLC

Layne,

Are there any enforcement issue with permit No. ARR000231 - Eco-Vista, LLC that would prevent outfall modification?

Thanks,

Kai

RE: ARR000231 - Eco-Vista, LLC

Bryan Bailey <bbailey@promusengineering.com>

Wed 4/15/2020 3:30 PM

To: Imamura, Kai <Kai.Imamura@adeq.state.ar.us>; jreyno10@wm.com <jreyno10@wm.com>;

Kai,

No there is not an outfall associated with Drainage Area 5. This area is primarily the site's soil borrow area for landfill operations and stormwater runoff typically sheet flows into the lower elevation areas of the borrow area. Typically, no stormwater is discharged from this area. However, if stormwater was to be pumped from the borrow pits, it could then be discharged into either Drainage Areas 1 (south) or 4 (north). Please let me know if you should have any other questions or comments. Thanks!

Bryan W. Bailey, PE

Senior Engineer | Promus Engineering, LLC

221 W. 2nd Street, Suite 512 | Little Rock, Arkansas 72201

M: (870) 391-1543

bbailey@promusengineering.com

www.promusengineering.com

From: Imamura, Kai <Kai.Imamura@adeq.state.ar.us>

Sent: Wednesday, April 15, 2020 2:48 PM

To: jreyno10@wm.com; Bryan Bailey <bbailey@promusengineering.com>

Subject: ARR000231 - Eco-Vista, LLC

Jodi Reynolds,

DEQ received an outfall modification form for permit No. ARR000231 - Eco-Vista, LLC located at 2210 Waste Management Dr., Springdale, AR 72762.

1. Is there an outfall associated with Drainage Area - 5?
Attached is an outfall modification form that DEQ received.

Thanks,

Kai



Search Incorporations, Cooperatives, Banks and Insurance Companies

[Printer Friendly Version](#)

LLC Member information is now confidential per Act 865 of 2007

Use your browser's back button to return to the Search Results

[Begin New Search](#)

For service of process contact the [Secretary of State's office.](#)

Corporation Name	ECO-VISTA, LLC
Fictitious Names	WASTE MANAGEMENT - TONTITOWN LANDFILL
Filing #	100186302
Filing Type	Limited Liability Company
Filed under Act	Domestic LLC; 1003 of 1993
Status	Good Standing
Principal Address	
Reg. Agent	C T CORPORATION SYSTEM
Agent Address	124 WEST CAPITOL AVENUE, SUITE 1900 LITTLE ROCK, AR 72201
Date Filed	06/13/2000
Officers	SEE FILE, Incorporator/Organizer MARK A. LOCKETT, VICE PRESIDENT , Tax Preparer
Foreign Name	N/A
Foreign Address	
State of Origin	N/A

[Purchase a Certificate of Good Standing for this Entity.](#)

[Pay Franchise Tax for this corporation](#)



Outfall 004

Last Saved By: JONATHAN KIN (GDA) on 1/30/2020 3:25 PM File Path: D:\DROPBOX (PROMIUS ENGINEERING)\PROJECTS\ACTIVE\190166-WMEV-SWPPP-UPDATED\DRAWINGS\190166-WMEV-SWPPP-DRAWINGS.DWG

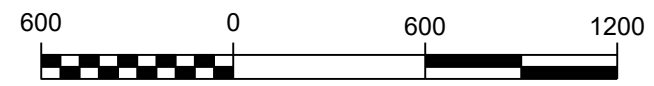
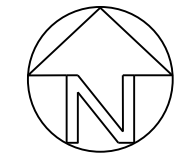
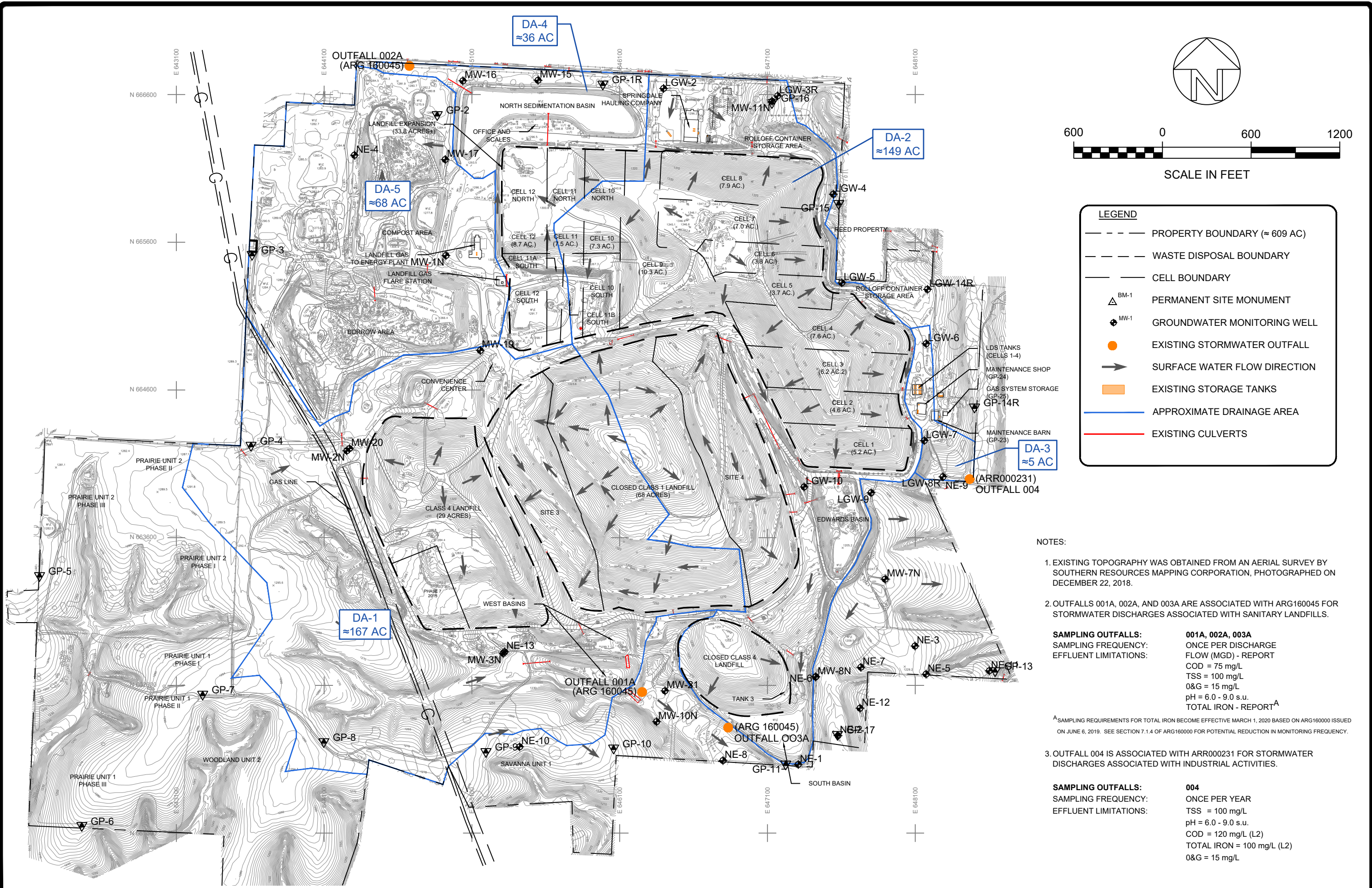

SCALE IN FEET

LEGEND

- PROPERTY BOUNDARY (≈ 609 AC)
- WASTE DISPOSAL BOUNDARY
- CELL BOUNDARY
- ▲ BM-1 PERMANENT SITE MONUMENT
- ◆ MW-1 GROUNDWATER MONITORING WELL
- EXISTING STORMWATER OUTFALL
- SURFACE WATER FLOW DIRECTION
- EXISTING STORAGE TANKS
- APPROXIMATE DRAINAGE AREA
- EXISTING CULVERTS

- NOTES:**
- EXISTING TOPOGRAPHY WAS OBTAINED FROM AN AERIAL SURVEY BY SOUTHERN RESOURCES MAPPING CORPORATION, PHOTOGRAPHED ON DECEMBER 22, 2018.
 - OUTFALLS 001A, 002A, AND 003A ARE ASSOCIATED WITH ARG160045 FOR STORMWATER DISCHARGES ASSOCIATED WITH SANITARY LANDFILLS.

SAMPLING OUTFALLS:	001A, 002A, 003A
SAMPLING FREQUENCY:	ONCE PER DISCHARGE
EFFLUENT LIMITATIONS:	FLOW (MGD) - REPORT
	COD = 75 mg/L
	TSS = 100 mg/L
	O&G = 15 mg/L
	pH = 6.0 - 9.0 s.u.
	TOTAL IRON - REPORT ^A
 - OUTFALL 004 IS ASSOCIATED WITH ARR000231 FOR STORMWATER DISCHARGES ASSOCIATED WITH INDUSTRIAL ACTIVITIES.

SAMPLING OUTFALLS:	004
SAMPLING FREQUENCY:	ONCE PER YEAR
EFFLUENT LIMITATIONS:	TSS = 100 mg/L
	pH = 6.0 - 9.0 s.u.
	COD = 120 mg/L (L2)
	TOTAL IRON = 100 mg/L (L2)
	O&G = 15 mg/L
- ^A SAMPLING REQUIREMENTS FOR TOTAL IRON BECOME EFFECTIVE MARCH 1, 2020 BASED ON ARG160000 ISSUED ON JUNE 6, 2019. SEE SECTION 7.1.4 OF ARG160000 FOR POTENTIAL REDUCTION IN MONITORING FREQUENCY.

REV	DATE	DRA. BY	APP. BY	DESCRIPTION
0				

PREPARED FOR:

PREPARED BY:

www.promiusengineering.com

<p>SITE LAYOUT</p> <p>STORMWATER POLLUTION PREVENTION PLAN</p> <p>ECO VISTA LANDFILL</p> <p>SPRINGDALE, ARKANSAS</p>	<p>PROJECT NO.:</p> <p>190166</p> <p style="font-size: 2em; font-weight: bold;">2</p>
--	---